

Property Development Permit

Rural Municipality of Wellington

Permit holder: Travellers Rest Mini Homes
Permit #: 2020-01
Location: PID 261271 (Barlow Road)
Date Issued: June 19, 2020
Signing authority: 

This permit is to be displayed in a prominent location on or near the property being developed or renovated.

Issued by the authority of the Official Planning Act and the Rural Municipality of Wellington Bylaws.

P.O. Box 26, Wellington, PEI C0B 2E0

Tel: (902)854-2920

Email: office@wellingtonpei.ca

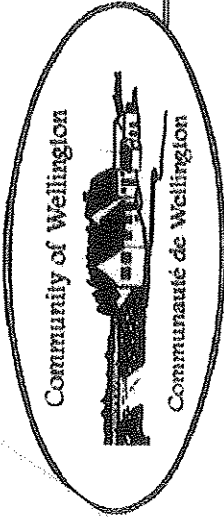

P.O. Box 26, Wellington, PE COB 2E0
 Tel.: (902) 854-2920

5. BUILDING PERMIT APPLICATION SKETCH:

Please attach a construction design plan or draw a sketch of the proposed development to scale, showing parcel identifying features and distances from the new development as per guidelines below. Note any new development must confirm to the Zoning Bylaws, a copy of which can be supplied upon request.

- Property boundaries and dimensions
- All existing structures and exterior dimensions
- Setback from front, side and rear yard property lines
- Distance of structures and boundaries to driveway
- Location of well and any septic tank or field tile and show distances from structures
- Roads, driveways, and watercourses
- Distance of structures from center of road
- Distance from watercourse and top of bank
- Location and width of driveway

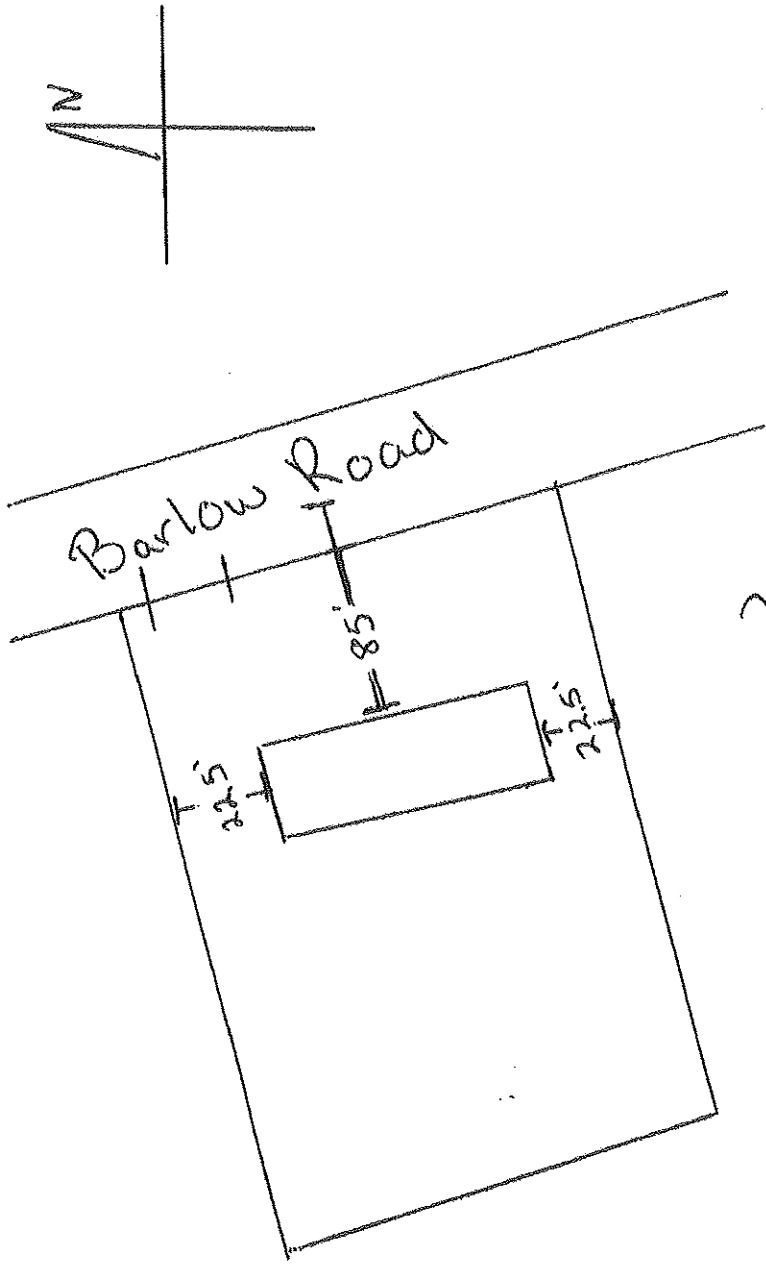

Applicant Signature: _____

[Handwritten Signature]

For Office Use Only:

| | |
|----------------------------|--------------------------------|
| Date Application Received: | June 4, 2020 |
| Date Application Approved: | June 17, 2020 |
| Approval Permit Number: | 2020-01 |
| Authorized Signature: | <i>[Handwritten Signature]</i> |